Voluntary Action-Leeds Staff Structure

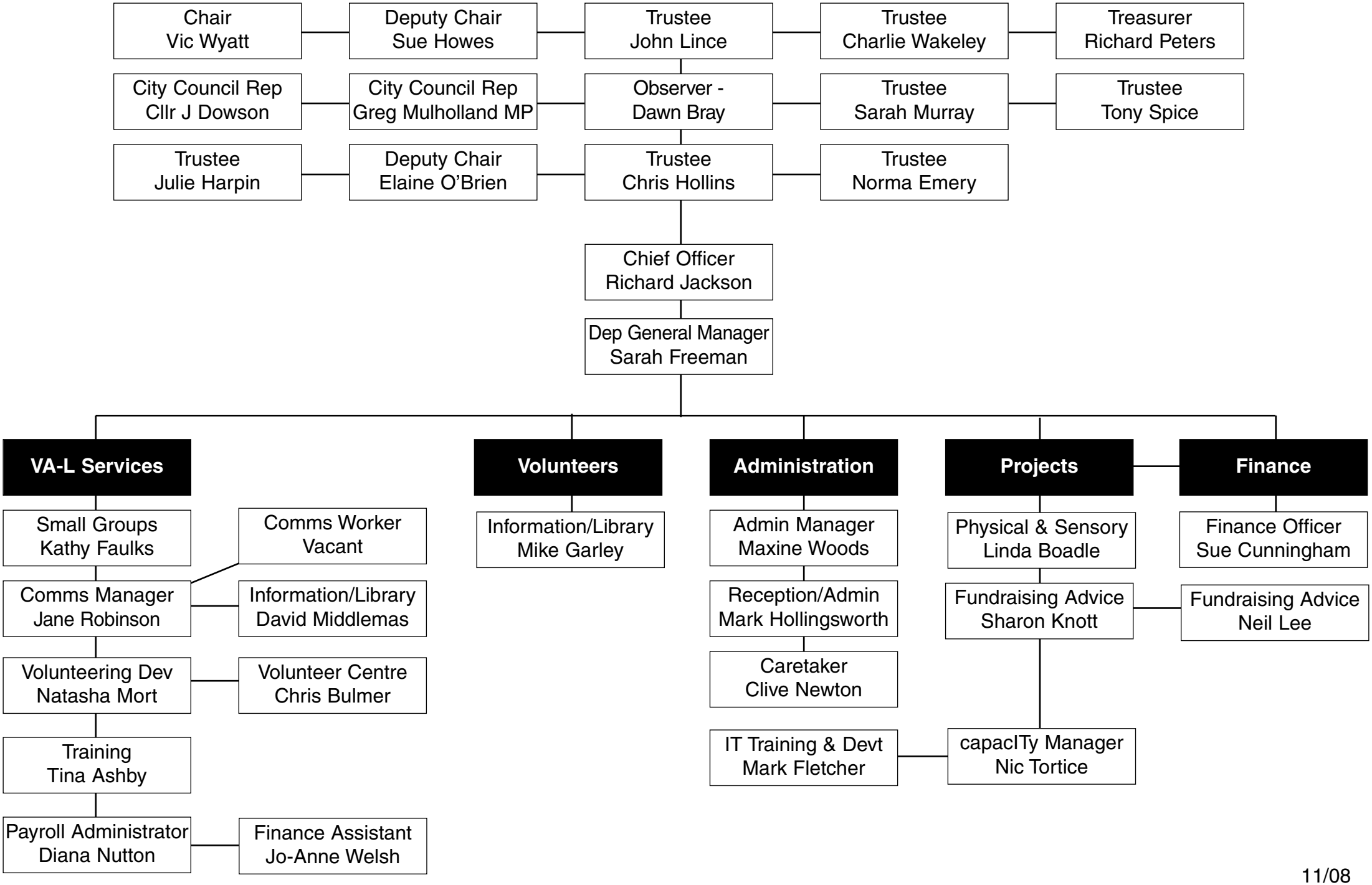

11/08