Voluntary Action-Leeds Staff Structure

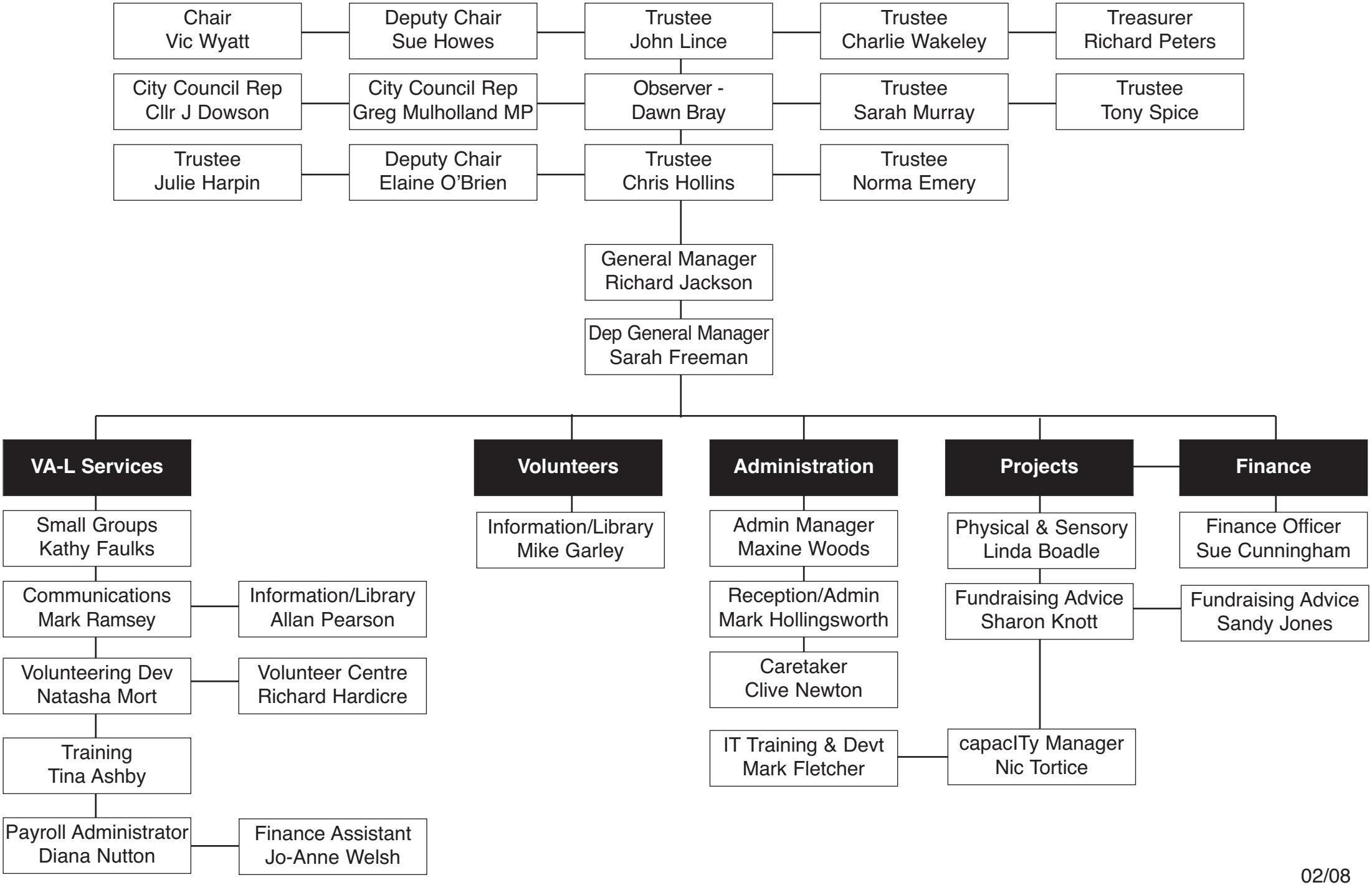

02/08